



Shelter Bay Office Hours: 8am—5pm

Shelter Bay Library Hours



Monday-Friday 8:30 am-4:30 pm
Saturday-Sunday 9:30 am-4:30 pm

The library is located across the street from the Clubhouse, one block east, in the Annex Building. Outside the front door we now have a professional, weatherproof book return thanks to Kasey and Jack Jensen. Please remember to return fiction books only as we have limited space. The Vintage store in La Conner or the used bookstores in Mt. Vernon will take your other books.

Please use your quiet voice in the library as this building also houses two administrative offices.

Community Town Hall

Sunday, June 25, 2023 at 7 p.m. at the Shelter Bay Clubhouse, but send questions to board@shelterbay.net. Watch for follow emails and website for reminders.

Martha's Beach Closing Hours

April 1-September 20 the Beach closes at 10 p.m.
 October 1-March 31 the Beach closes at 7 p.m.



Vickie Campbell May 2023
 James Foster May 25, 2023
 Lynn Proctor May 2023

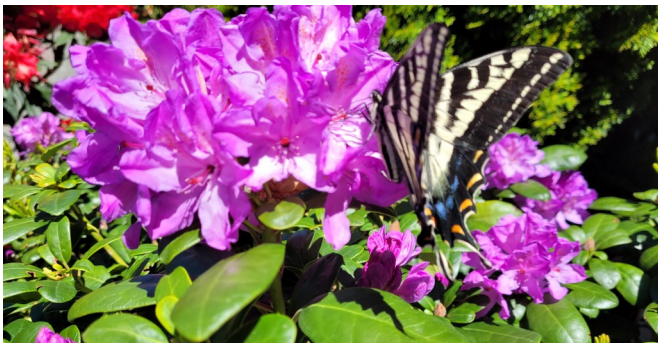

Here's What's Inside

President's Message	2
Manager's Report	3
Dock Notes	3
Board Action Items	4
Shelter Bay Happenings	5
Calendar	11

Meet Jennifer Peters, Administrative Assistant



Anyone who has needed help in the past year met a smiling face with a friendly greeting as they entered the front door of the Shelter Bay Office. If you didn't get her name, it's Jennifer.

As a child Jennifer worked with her dad in his handyman service. Later in high school she worked at a Family Fun Center. She played basketball in high school.

Jennifer has been around Shelter Bay longer than her current position as she began doing housecleaning jobs in the community through word of mouth. She learned from one of her clients that there was a position open in the Shelter Bay Community for a janitor as the janitorial service was no longer planning to continue their service. By the time Jennifer went down to the office, Rick Tanner, then the General Manager said they no longer needed a janitor, but he did need an Administrative Assistant.

When I asked Jennifer about her duties, she said "I am the front end, first face with general information about Shelter Bay." She answers the phone, email, and mail. Jennifer enters invoices. She assists Vanessa Finch, Harbormaster and Kendra Emerson, Billing Specialist/Marina Administrator as well as Ann Serwold, Board Secretary. If you want to rent the Clubhouse, see Jennifer. If you want to place an ad in the Shelter Bay Newsletter, see Jennifer. If you have a question and she doesn't know the immediate answer she will find it for you.

Jennifer likes camping, hiking, walking her dog and just being outdoors. Fun fact about Jennifer is she lived and worked at Big Bear Lake for 10 years. Contact Jennifer at jpeters@shelterbay.net

President's Message



Thank you to everyone in the community who participated in the Annual Election. Voter turnout was 55%, all the ballot measures were approved, and the budget was ratified. I want to recognize our **Controller, Joseph Elkins**, along with our **Treasurer, Louise Kari**, and the **Finance Committee** for all the hard work and effort they put into gathering budget numbers from departments and committees to create the 2023-2024 budget. They did a fantastic job working with these groups to build an operating budget (not including Annual or Supplemental Rent) that addresses the needs of Shelter Bay while keeping the net increase to \$0. You can view the Annual and Supplemental Rent adjustments, which adjust per the Master Lease, on Shelter Bay's website under the Members – Budget and Financial section.

	Assessment		Difference from Current Year
	FY 22-23	FY 23-24	
Operating Assessment - Monthly	\$ 93.25	\$ 104.56	\$ 11.31
Annualized	\$ 1,119.00	\$ 1,254.72	\$ 135.72
Capital Assessment - Monthly	\$ 200.00	\$ 188.69	\$ (11.31)
Annualized	\$ 2,400.00	\$ 2,264.28	\$ (135.72)
Assessment Totals - Monthly	\$ 293.25	\$ 293.25	\$ -
Annualized	\$ 3,519.00	\$ 3,519.00	\$ -
Supplemental Rent Divisions 2, 3, 4 and 5	Varies by Lot Per Supplemental Rent Roll		See Rent Roll
Lease Admin Fee	\$ 40.00	\$ 40.00	\$ 0.00
Water Utility - Base Rate	\$ 35.50	\$ 35.50	\$ 0.00
Water Utility - Use Rate	\$ 0.024	\$ 0.024	\$ 0.00
Sewer Utility	\$ 28.00	\$ 28.00	\$ 0.00
Assessment and Fee Totals	\$ 396.75	\$ 396.75	\$ 0.00
Annualized (Leasehold)	\$ 4,761.00	\$ 4,761.00	\$ 0.00
Assessment and Fee Totals	\$ 356.75	\$ 356.75	\$ 0.00
Annualized (Fee Simple/Eagles Nest)	\$ 4,281.00	\$ 4,281.00	\$ 0.00

We had seven Board Director candidates to choose from in the Annual Election and we appreciate their willingness to serve the Shelter Bay Community. Please welcome the three newly elected Board Directors – Joe Hurley, Rod Proctor, and Rick Parnell. They will be officially seated on July 5. We could not have survived this year without our two outgoing Board Directors – Elaine Dixon and Louise Kari. They have both shared so much of their time and talent to the benefit of our community and I am so grateful.

Summer is upon us and more residents, including children, are out and about. Please be mindful of the speed limits and keep an eye out for walkers, joggers, and bicyclists. I hope everyone has a wonderful summer!

Wendy Poulton

President, Board of Directors

Manager's Report

Greetings from the Shelter Bay Community Office

Now that I have a few months under my belt I have had a chance to dig into a variety of items. As mentioned in my May article, one of the items I have been focusing on is the pool issues. This includes speaking with contractors about the refurbishment of the lower pool. We did receive one bid to make the lower pool functional but were subsequently advised that they would not be able to perform the work until sometime in the fall. Knowing the desire to have something operational much sooner, we are now speaking with another contractor who has indicated he may be able to do the work sooner. This contractor has been provided with as-built plans to help get a more accurate Bid. Will share additional updates as more information becomes available.

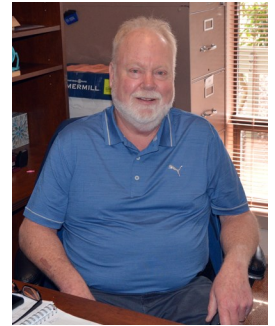

In the event the pool is not functional as soon as we would like, one of our Board members came up with a viable alternative. We met with Fidalgo Pool & Fitness Center in Anacortes to set up the outline of a program that would allow Shelter Bay residents to use that facility during the summer. This was presented to the Board, and they have already approved funding for this program. Details still to be worked out and will be shared as soon as possible.

Another area that I am focusing on is the Playground upgrades that were part of the Capital budget. We already have some bid information from a couple of companies that fit within the approved budget. However, it was determined that we should have community involvement to ensure that whatever we did would meet the community's needs. I have been working with Jim Barrett to see if we can have something put on the Shelter Bay Website that provides a few of the design concepts and asks for input regarding the types of equipment as well as locations. It would also be great to get input as to potential other locations where we might want to consider installing some smaller play areas.

I have learned that there are several roadways that also need attention. We have done a few repairs and I just recently gave the go ahead to do some work on both Klamath Drive and Palouse Place. We will do our best to give as much advance notice as we can when those two areas get scheduled.

Another item that we just recently completed was the hiring of another staff member to fill an open accounting position that was budgeted for. Once this person is onboard and up to speed, they will augment efforts of the existing staff allowing us to reduce the need for overtime and help to expedite the overall accounting function and to enhance customer service.

As always, I want to acknowledge all the staff that work here at Shelter Bay. They are a hard-working group of talented individuals and do their very best to serve the community. I also thank all the committee members that contribute their time and expertise to make Shelter Bay a great place to live.

Warm Regards,
Bill Palmer
Community Manager

Boaters: the harbor is a **NO WAKE** zone!! Speed should always be **Dead Slow!**

Dock Notes—June 2023



Shelter Bay Marina moorage rates will increase by 9% on July 1st as required by the Community's vote to accept the 2023/24 fiscal year budget. The new rates remain competitive with other area marinas; similarly sized uncovered slips at La Conner Marina rent for 5% - 10% than Shelter Bay Marina. Community members receive a 10% discounted moorage rate.

Slip Length	Non Resident	Resident
Less <38'	\$10.00	\$9.00
38' to less than 44'	\$10.53	\$9.48
44' to less than 50'	\$11.02	\$9.92
50' to less than 55'	\$11.45	\$10.31
55' to less than 60'	\$12.26	\$11.03
60' and more than	\$13.06	\$11.75
End ties	\$13.06	\$11.75



Board of Directors - Action Items

Board Meeting – May 17, 2023

- 1) Ratified the Special Meeting Minutes of April 26, 2023.
- 2) Ratified the Special Meeting Minutes of May 11, 2023 as Amended.
- 3) Approved Manager Palmer to proceed with the demolition of the Upper Pool to begin no sooner than August 1, 2023 and to create a Task Force, Chaired by Alan Dietz to work simultaneously to provide options/ideas for the space from the Community to present to the Board.
- 4) Amended the FY 22-23 Capital Expense Budget to include \$25,000 for C.E.R.T. (Community Emergency Response Team).
- 5) Approved the Social & Rec Committee request to sponsor a Tai Chi class in the Clubhouse one day a week.
- 6) Approved Harbor Committee request to increase the fee to move a boat in the harbor from \$50 to \$100.
- 7) Adopted Resolution 23-12 – Revising R&R Part II Chapter 30 – Board of Directors, as amended.
- 8) Approved the Community Center Plan to move forward with the proposed Task Force.
- 9) Appointed Mary Dietz as Alternate to Green Committee.
- 10) Appointed Lawson Earl to serve as Director in Judy Kontos’ vacated seat for the remaining term through 6/30/2025.

Special Meeting – May 11 2023

- 1) Disregarded the five petitions to recall the five board officers and send them back to Judy Kontos (petitioner) to be redrafted and sent back to the Rules Committee for approval after which time they can move forward to obtain the proper signatures.

shelter bay company™

Company Board Meeting – May 17, 2023

- 1) No Action Items

CONGRATULATIONS

NEW BOARD MEMBERS

Along with the ratification of the FY 2023-2024 Board approved budget, the Community elected the new board members. The meeting to seat the directors is July 5 due to the first falling on a weekend. Out of seven candidates, the following are newly elected Directors: Joe Hurley, Rick Parnell, and Rod Proctor.

Lawson Earl was appointed by the Board of Directors on May 18 to fill the open seat formerly held by Judy Kontos. Lawson’s term will be through 2025.

We would like to thank everyone who was willing to run and apply this year. Being on the Board is a time commitment that not everyone is able to do, so we appreciate those that can and do volunteer here in Shelter Bay.

We also want to thank the Election Committee for their service and integrity in the election process.

THE CANOE JOURNEY IS COMING!

Canoes from West Coast US and British Columbia tribes will paddle from their home locations to a final destination with the Muckleshoots, visiting along the way with the Swinomish and other tribes.

This year’s Canoe Journey visit will be from Monday July 24 to Thursday July 27. Event planners estimate that there will be an additional 800 to 1000 people each day in the Swinomish Village area. This could cause long waits to turn from Shelter Bay Drive onto Pioneer Parkway.

Shelter Bay has emergency exit gates off Muckleshoot Circle by the big green water tank, and off Shelter Bay Drive at Lillooet Circle. These gates are normally locked but will be unlocked for the Canoe Journey. If you use the Muckleshoot exit you can turn right onto Indian Road and up to SneeOosh Road. Or you can use the Lillooet exit, turn right onto Pull and be Damned, and up to SneeOosh Road.

Your Safety Committee recommends that you try these emergency exits during the Canoe Journey. If we have a wildland fire or other disaster requiring evacuation then knowing about these exits will get you to safety sooner and reduce the inevitable monster traffic jam at the Main Gate.

Shelter Bay Happenings



Shelter Bay's Annual

Community-wide Garage Sale (90+ Homes)

Saturday, June 24th, starting at 9am

Shelter Bay Chorus Bake Sale at Clubhouse

(includes baked goods, hotdogs, coffee, and water)

Maps online June 23rd



Online form for Residents to sign up for the Garage Sale will be available **June 1**. Paper form will also be available **June 1** at the SRC handout box in the clubhouse breezeway. Filled-out paper forms can be dropped in the mail slot at the clubhouse. There is no charge for participating. Deadline for signing up is **June 20th**, so the map and the Category information sheets can be created.

Coming attractions on **June 23rd**:

Map of Shelter Bay indicating which lots are participating

Two PDF files indicating what categories of items are being sold where.

One sorted by Address

One sorted by Category



During the Shelter Bay Garage Sale, the Shelter Bay Chorus will be having their annual fundraiser - a bake sale at the Clubhouse which will include baked goods, hot dogs, coffee, and water. Any donations of baked goods from Shelter Bay residents would be very appreciated. Baked goods can be brought to the clubhouse the day before or the morning of the sale. This is the only fundraiser the Chorus has, so they are dependent on making enough money to buy the music for their concerts! Show off your favorite recipes for a good cause!

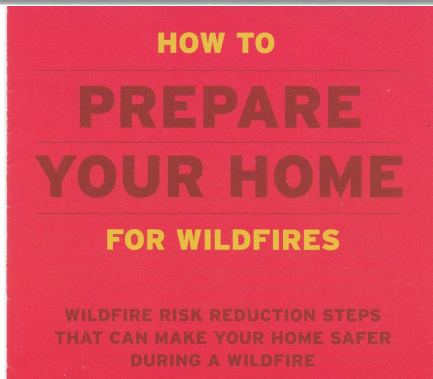

FIREWISE USA
RESIDENTS REDUCING WILDFIRE RISKS

FIREWISE.ORG



Improving the Wildfire Safety of Your Property Tuesday, June 27, 2023 – 6:30-8:30 p.m.

~to be held in the Clubhouse and on Zoom~

This course will have an overview of wildfire risk in Western Washington and what actions homeowners can take to reduce wildfire risk on their property. The course will also go over the free services offered by the Conservation District, specifically individual wildfire risk assessments and guidance through the Firewise USA program.

Instructor: Amanda Knauf

Amanda is the Wildfire Resilience Specialist for both Skagit and Whatcom Conservation District. She works with local property owners and communities to evaluate and mitigate wildfire risk. Amanda has a background in forest restoration, invasive species research, and fire ecology. With her work at the Conservation District, she hopes to be a resource in fire preparedness for the community.

Click on this link to register: <https://forms.gle/kdSbytCYy8LCKQwb8>

Or register on the website under Communiversity.

Registration closes Monday, June 26 at noon.

*All classes are free and available to Shelter Bay residents and Swinomish Indian Tribal Community members.

More Shelter Bay Happenings

Upper Tennis Court Conversion

The upper tennis court resurfacing has been scheduled for July. As pickleball popularity has been increasing everywhere (including Shelter Bay whose pickleball players now greatly outnumber tennis players), once resurfaced, the court will be striped for four pickleball courts instead of a single tennis court. This will enable tennis players to use the two lower courts without excessive juggling for time slots while simultaneously doubling the number of courts available for pickleball.

Last Monday 10 volunteers from Shelter Bay's two pickleball groups met at the upper court to pressure wash walls and prep the area to reduce contractor costs. For more information on Shelter Bay pickleball or tennis, go to: <https://shelterbay.net/shelter-bay-clubs/>.



Shelter Bay Clubs

We now have three more clubs in Shelter Bay: **Cycling, Hiking** and **Pinochle**. This brings the total to 17 clubs and groups. Shelter Bay is a happening place!!

If you are interested in joining these or any of the other clubs, go to <https://shelterbay.net/shelter-bay-clubs/>, sign-up and start having fun.

If you don't see your hobby or sport listed, just email ShelterBayClubs@innomm.com and it will be added.

All Shelter Bay residents and Swinomish Tribe members are invited to participate.

Let's become the most interactive community anywhere!

CALLING ALL SHELTER BAY LADIES!

Come join your neighbors once a month for a friendly breakfast. Here's a chance to make new friends, visit with old friends and find out what's happening in your community. Join us **Friday, June 2, 9:30 a.m.** at Shawn O'Donnell's Farmhouse. Mark your calendar for our July 7, 2023 breakfast.

Community Shredding Day

SATURDAY JULY 8 – 9 a.m. to 12 noon

A lot of members have been storing up for the Annual Community Shredding Day so be sure to mark your calendar! This event takes place in the parking lot of the Clubhouse/Office. Shredding may be witnessed via a camera monitor mounted on the outside of the shredding truck. Certificates will be available upon request.

REMEMBER: NO plastics, metal binder clips or 3-ring binders.

Shelter Bay Book Club

We meet on the first Monday of the month at 1:00 p.m. Please watch your email for further information.

All Shelter Bay residents are invited to participate. You are welcome to come and go as your availability and interest dictate.

Please contact Janice Gates at: jprlygates@hotmail.com with any questions and/or to update our email list.



When: Monday, June 5th, 1pm

Book: Invisible Thread

By: Margaret Arnett

Location: Dianne Dailey
657 Muckelshoot Circle

RSVP: bobdoupe@wavecable.com
360-466-3007

Discussion Leader: Margaret Arnett/Dianne Dailey

When: Monday, July 3rd, 1pm

Book: Next Year in Havana

By: Chanel Cleeton

Location: Peggy Duehning
262 Quillayute Place

RSVP: peopeggy@yahoo.com
360-466-1281



FIRE DISTRICT 13
April 16-May 15, 2023

Response Summary

Falls	2
Fire Alarm	2
Medical	13
Welfare Check	6
Total Responses	23

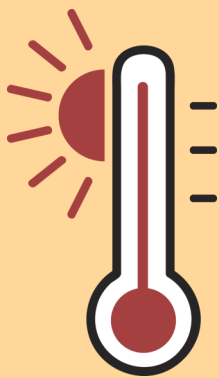

A Word from Fire District 13

Hyperthermia (body temp 101 degrees F or higher)

Normal body temperature is 98.6 degrees F and the heat regulating mechanisms of the body will usually maintain this temperature even when there are extreme external temperature changes through sweating and dilation of skin blood vessels.

Illnesses from Heat exposure usually manifests into **heat cramps**, **heat exhaustion** or **heatstroke**. Persons at greatest risk for these illnesses are children; geriatrics; individuals with heart disease, COPD, diabetes, dehydration, and obesity; and those with limited mobility. **Best Prevention** is drinking plenty of fluids at least 3 liters per day and ensure you are urinating frequently checking that your urine color is not dark (sign of dehydration) and staying in cool environment.

Heat Cramps – are painful muscle spasms occurring after vigorous exercise from the loss of essential electrolytes in cells. If this occurs move to cooler environment out of sun; resting area of cramps i.e., sitting or lying down; replace fluids with water or diluted Gatorade (or the like); and use a cool water or misting spray.

Heat Exhaustion – usually caused from heat exposure, stress, and fatigue from loss of water/electrolytes from heavy sweating in poorly ventilated or heavy clothing. Signs are dizziness, weakness, faintness, cold/clammy skin with ashen pallor, dry tongue, and thirst. If this occurs **Call 911** then remove excess layers of clothing particularly around head and neck; move person to cool preferably air-conditioned environment; splash person with cool water or misting spray; encourage person to lay down and elevate legs; and if fully alert encourage to drink water.

Heat Stroke – least common but most dangerous with body temperature rising rapidly to 106F or more and person’s level of consciousness falls possibly becoming unresponsive and seizures may occur with a weakening pulse. If this occurs **Call 911** move person to cool preferably air-conditioned environment then remove clothing: cover person with wet towels or sheets or spray person with cool water and fan him/her.



The Shelter Bay Community Emergency Response Team (CERT) is looking for new members. A group gathered at the Disaster Assistant Center located in our storage lot over Memorial Day weekend for maintenance and organizational activities. I would like to thank Bernard Robinson and Bill Davis for installing and securing wood flooring in the container. Thank you to Rod Proctor and Bernard for setting up the HAM radio station. Further, thank you to Brenda and Bill Davis, Marylee Killinger, Jane Edgley,

Glen Caporgno, Sandy Chomiak, Bernard Robinson, and Larry Tagala for completing the following tasks: Generators were started, and maintenance work completed, medical supplies were organized, water jugs were filled and stored, donations were organized, shelving in container was stabilized and a new tarp was secured over tents.

Contact: carolyncaporgno@gmail.com for more information.

Community Emergency Response Team (CERT) members Bernard Robinson and Bill Davis spent the better part of two days installing a floor in the Disaster Assistance Center container located in the Shelter Bay storage lot.

Here is Bernard securing the flooring.

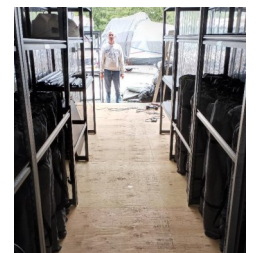



LOCAL SERVICES

Advertising in *Shelter Bay News* does not imply an endorsement by Shelter Bay Community, Inc. or the Board of Directors
Please see the website for advertisement information.



BROKER - REALTOR®, MRP | RE/MAX ELEVATE

(360) 840-3059

wendy@wendypoulton.com

wendypoulton.com



How much can I sell my Shelter Bay home for? View all the homes listed for sale in Shelter Bay at www.shelterbaylaconner.com According to the National Association of Realtors 96% of all Buyers begin their home search on the internet. The Tim Good Team provides a strong internet presence including the best marketing program, aerial photography, and professional graphics required to produce the results you want. Your listing will be a featured listing on Zillow.com, placed on the MLS (multiple listing service), Trulia, Realtor.com, Redfin, and syndicated to thousands of top rated real estate web pages. Buyers searching the internet will click more than twice on your featured home because we use the latest technology to compel them to take a closer look at your home. As Shelter Bay residents Tim and Mo know the unique requirements of Shelter Bay to close the sale of your home. Call Tim at 360-708-3828 or email at timgood777@gmail.com or call Mo at 360-441-9719 managing brokers RSVP Real Estate.





Greg Nelson, CRS
360-661-1558 or gregvirgelnelson@gmail.com
www.shelterbayhomes.net
"A Tradition of sound advice"



MONDAY-FRIDAY 8:30-5:30
SATURDAY 9-1

- GRAPHIC DESIGN
- OFFICE SUPPLIES
- PRINTING
- SHIPPING
- PO BOXES
- NOTARY PUBLIC
- AND MORE!

TILLINGHASTPOSTAL.COM
(360) 466-0474
521 MORIS ST, LA CONNER, WA 98257

LOCAL SERVICES

Advertising in *Shelter Bay News* does not imply an endorsement by Shelter Bay Community, Inc. or the Board of Directors

Laura's Cleaning Service

(25 Years Professional Experience)

*Residential, Commercial, Move-in,
Move-out, and New Construction*

425-760-6770



*Free Estimates *Excellent References
*Licensed and Insured



Fidalgo Electric

Service Calls, Panel Upgrade,
Remodels, Lighting,
Backup Generator Systems
Electric Vehicle Charging

Mark Moran
Owner
P.O. Box 711
La Conner, WA 98257

360-202-4262

Fidalgoelectric@aol.com
www.Fidalgoelectric.com



ABSOLUTE WINDOW CLEANING

"CLEAN AND HAPPY"

(360) 202-8387

WWW.AWCLEANANDHAPPY.COM

VINTAGE LA CONNER

THRIFT AND CONSIGNMENT SHOP

DONATIONS GRATEFULLY ACCEPTED

No Appointment Necessary

Donations taken Mondays at the Store

From 1PM to 3PM

**Open
Fri., Sat. & Sun.
11AM-5PM
301 Morris St.
Stop by!**



www.facebook.com/VintagelaConner

Vintage La Conner is a local non-profit service organization dedicated to improving the lives of women and girls in our community. We are a 501(c)(3) organization. All shoppers help provide needed services for our community.



Jackie Stone

MANAGING BROKER

CELL (360) 661-2247

OFFICE (360) 293-8008

FAX (360) 293-4049

jackiestone@windermere.com



Shelter Bay Resident

3018 Commercial Avenue | Anacortes, WA 98221



Thinking of selling your powerboat? La Conner Yacht Sales is busy with buyers and would like to talk with you about listing your vessel. Give us a call or stop by our office located in the La Conner Marina.

360.466.3300 Art, Marcie & Tony

LOCAL SERVICES

Advertising in *Shelter Bay News* does not imply an endorsement by Shelter Bay Community, Inc. or the Board of Directors

HIRING PART TIME POSITIONS

RK REFUELLERS dba La Conner Landing Marine Services

541 North 3rd Street, La Conner, WA Winter 5 days/week 9 – 3; Summer 7 days/week 8 - 6



PART TIME POSITIONS: Dock Manager/Cashier & Dock Assistants
Great easy fun job working at the Marine fuel dock in La Conner
Flexible hours, good pay. Call Tim 360 941 2777 or Ronaye 360 202 0417

TEAM
KELLI LANG
RE/MAX GATEWAY



EVERYTHING WE TOUCH
TURNS TO *Sold!*

#1 team in
WA state

#10 team in
the US

#23 team
worldwide

team@kellilang.com | KelliLangRealEstate.com



let's flamingle!

Join La Conner Retirement Inn on

Wednesday, June 21st

from 1 PM to 3 PM
204 N. 1st St. | La Conner, WA

as we Flamingle in Florida in the Exploration USA Event!

Enjoy live music by The Salt Grass Band, games,
refreshments, and a raffle!

RSVP

Stacy Boydston at 360-466-5700
sboydston@laconnerretirementinn.com

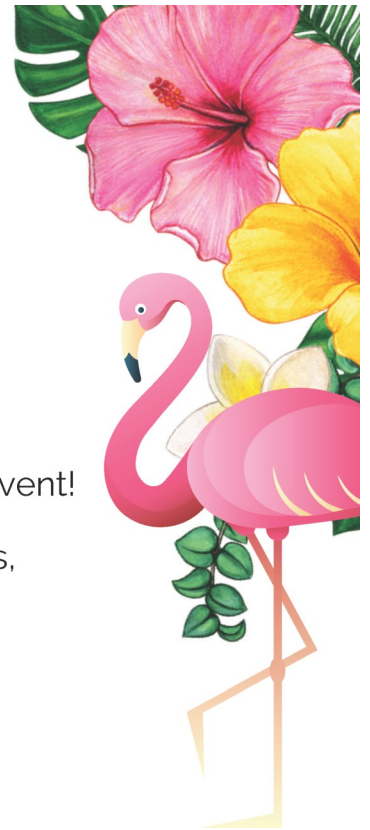

June 2023

Sun	Mon	Tue	Wed	Thu	Fri	Sat
				1 9am Sign up Online for Garage Sale 9am Facilities Committee Meeting 4pm Chorus Practice	2 7:30am Exercise Class (New) 9:30am Exercise Group 10:15am Line Dancing Classes 4:30pm SRC Margaritaville	3
4	5 7:30am Exercise Class (New) 9:30am Exercise Group 3pm Safety Committee Meeting	6 9am Architectural Compliance Committee 2pm Rules Committee Meeting	7 7:30am Exercise Class (New) 9:30am Exercise Group	8 9am Green Committee Meeting 1:30pm Communications Committee Meeting 4pm Chorus Practice	9 7:30am Exercise Class (New) 9:30am Exercise Group 10:15am Line Dancing Class	10
11	12 7:30am Exercise Class (New) 9:30am Exercise Group 10am Community Emergency Response Advisory Team Meeting Annex	13 3pm Harbor Committee Meeting	14 7:30am Exercise Class (New) 9:30am Exercise Group 3pm Social & Recreation Committee Meeting	15 4pm Chorus Practice	16 7:30am Exercise Class (New) 9:30am Exercise Group 10:15am Line Dancing Classes	17 Fire District 13 First Annual Hydrant Fundraiser BBQ Pav/CH
18	19 7:30am Exercise Class (New) 9:30am Exercise Group 4pm Communitvity Committee Meeting	20 DEADLINE for Garage Sale Sign-Up 9am Architectural Compliance Committee	21 7:30am Exercise Class (New) 9:30am Exercise Group 4pm Shelter Bay Board of Directors Meeting	22 9am Green Committee Meeting 4pm Chorus Practice	23 Garage Sale Maps Available Online SB Newsletter Articles Due 7:30am Exercise Class (New) 9:30am Exercise Group	24 9am Community Garage Sale Shelter Bay Chorus Bake Sale
25 7pm Community Town Hall	26 7:30am Exercise Class (New) 9:30am Exercise Group	27 6:30pm Communitvity	28 7:30am Exercise Class (New) 9:30am Exercise Group	29 4pm Chorus Practice	30 7:30am Exercise Class (New) 9:30am Exercise Group 10:15am Line Dancing Classes	

Agendas are posted at the Website. Members must log-in. Shelter Bay residents are encouraged to attend.
 Please visit the Calendar page at www.shelterbay.net for updates.



shelter bay community, inc.

1000 Shoshone Drive
La Conner, WA 98257

PRSRT STD
U.S. POSTAGE
PAID
GOLD BAR WA
PERMIT NO 1

shelter bay community, inc.

1000 Shoshone Drive, La Conner WA, 98257
360-466-3805 Fax 360-466-4733
Hours: 8 a.m. to 5 p.m. Monday - Friday

Shelter Bay Community Manager
Bill Palmer

Board of Directors

President - Wendy Poulton

Vice President - Joseph Hurley

Treasurer - Louise Kari

Secretary - Monte Hicks

Secretary Pro Tem - Nancy Shimeall

Directors—Elaine Dixon,

Dan McCaughan, & Gary Ladd

Executive Secretary - Ann Serwold

Committee Chairpersons:

Architectural Compliance: Open

Rules: Don Moore

Harbor: Bruce Romero

Communications: Jim Barrett

Facilities: Jack Galbraith

Finance: Louise Kari, Treasurer

Safety Committee: Ron Wigal

Social & Recreation: Katie Reading

Committee Secretary: Renata McCauley